



CASE

Schwannoma of the Tongue: Ultrasonography

Valentyn H. Demidov^a, Olha S. Cherniak^{b,*}, Pavlo P. Snisarevskiy^c, Valentyna I. Zaritska^d, & Klavdiia M. Shatrova^e

SUMMARY

Schwannoma is a rare benign tumor originated from the Schwann cells of the nerve sheath. Other common names are neurilemmoma, neurinoma, and neurinoma of Verocay. The tumor is encapsulated and shows slow growth reaching even the 8.5-cm size. The purpose of this paper is to provide clinical presentation, sonogram and ultrasound video of schwannoma of the tongue, its analysis along with intraoperative and histopathological data. A 27-year-old female patient with tongue schwannoma is presented and analysis of the published schwannoma cases in different anatomical areas is performed. Distinctive sonographic features of this type of tumor are showed and comparison with the other tongue masses is highlighted. Ultrasonography proved its efficacy as a first-line diagnostic tool which needs to be popularized among oral and maxillofacial surgeons.

Kyiv, Ukraine

^a Doctor-Stomatologist-Surgeon (DSS), Center of Maxillofacial Surgery and Dentistry, Public (Communal) Non-profit Enterprise of the Kyiv Region Council "Kyiv Regional Clinical Hospital."

^b Doctor of Ultrasound Diagnostics (DUD), Head, Department of Ultrasound, Regional Diagnostic Center, Polyclinic, Public (Communal) Non-profit Enterprise of the Kyiv Region Council "Kyiv Regional Clinical Hospital."

^c Doctor-Pathologist (DP), PhD, Head, Department of Pathomorphology, Public (Communal) Non-profit Enterprise of the Kyiv Region Council "Kyiv Regional Clinical Hospital."

^d Doctor-Pathologist (DP), PhD, Associate Professor, Department of Pathological and Topographical Anatomy, Shupyk National Healthcare University of Ukraine.

^e Doctor-Pathologist (DP), PhD, Associate Professor, Department of Pathological and Topographical Anatomy, Shupyk National Healthcare University of Ukraine.

* Corresponding author's address: Office 418, Polyclinic, Kyiv Regional Clinical Hospital, 1 Bahhovutivska Street, Kyiv 04107, Ukraine.
E-mail: cherniak.os@gmail.com (Olha Cherniak)
ORCID: <https://orcid.org/0000-0002-6372-0043>

Please cite this article as: Demidov VH, Cherniak OS, Snisarevskiy PP, Zaritska VI, Shatrova KM. Schwannoma of the tongue: ultrasonography. *J Diagn Treat Oral Maxillofac Pathol* 2022;6(11):138–47.

Word 'Video' at the upper right icon means that article contains supplemental video content.

Paper received 07 May 2022
Accepted 10 November 2022
Available online 30 November 2022

<https://doi.org/10.23999/j.dtmp.2022.11.2>

© 2022 OMF Publishing LLC. This is an open access article under the CC BY license (<https://creativecommons.org/licenses/by-nc/4.0/>).

INTRODUCTION

Schwannoma is a rare benign tumor originated from the Schwann cells of the nerve sheath.^{1,2} Other common names are *neurinoma*², *neurinoma of Verocay*,³ and *neurilemmoma*³. The tumor is encapsulated and shows slow growth reaching even 8- or 8.5-cm size.^{2,4}

In contrast to other studies, which demonstrate data from magnetic resonance imaging (MRI) examination^{1,5,6} in schwannomas and a limited number of ultrasound (US) images⁶, the purpose of this article is to provide video imaging of schwannoma of the tongue, its analysis along with

clinical, intraoperative, and histopathological data.

CASE

A 27-year-old female patient presented to the Center of Maxillofacial Surgery and Dentistry in 2016 with tongue asymmetry due to the expansive lesion (Fig 1). The lesion had been growing insidiously for last several years. Tongue examination revealed a firm, soft, lobulated mass on the right tongue, painless upon palpation. Overlying mucosa was slightly erythematous. Real-time gray scale and color Doppler US with its interpretation has been done by O.S.C. (her experience in head and neck US is 16 years).

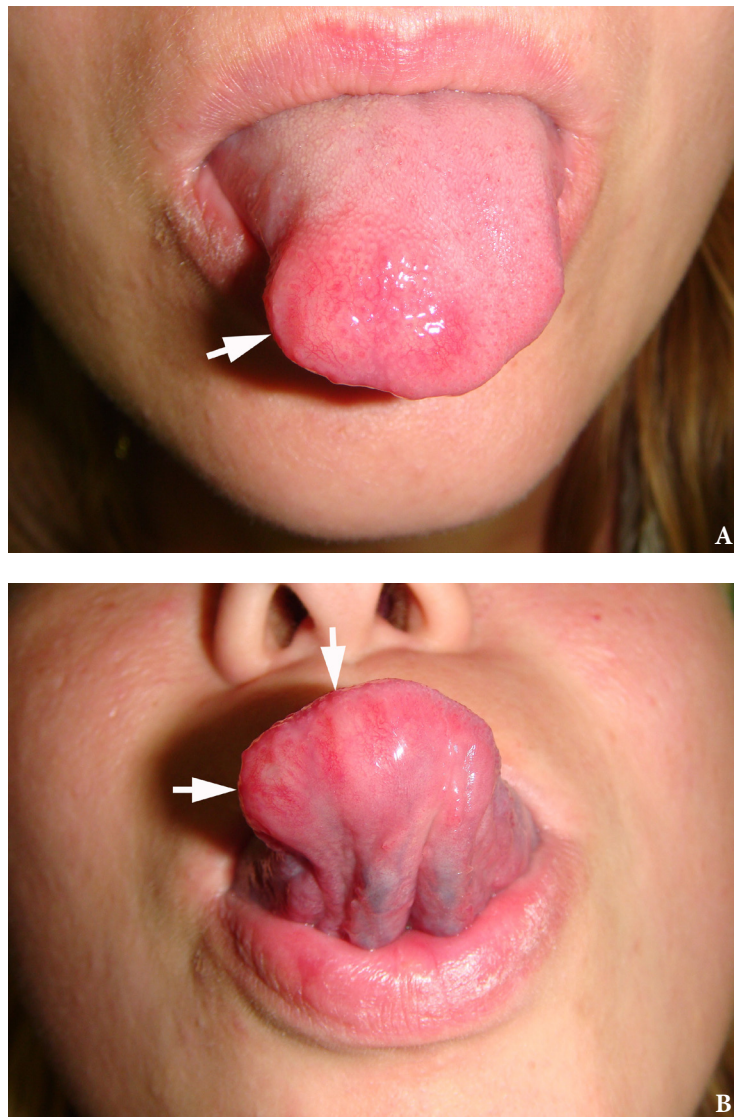

FIGURE 1. Preoperative view (**A, B**) of a 27-year-old female patient with tongue asymmetry due to the expansive lobulated lesion (*arrows*). Printed with permission and copyrights retained by V.H.D.

US was performed with the patient in the supine position, sticking out the tongue, and using an Esaote MyLab™ Seven machine (Esaote S.p.A, Genoa, Italy) and a 3- to 19-MHz linear array transducer, wrapped in a plastic film. The patient was informed that the gel (ECO SUPERGEL, Ceracarta S.p.A.,

Forlì, Italy) used for US diagnostics is nontoxic. Gray-scale US (Fig 2) of the right tongue showed bilobed well-defined hypoechoic and slightly heterogeneous lesion (with dense echoic graininess). The lesion was hypoechoic relative to adjacent tongue muscles and weakly compressible. Long-to-short diameter of the

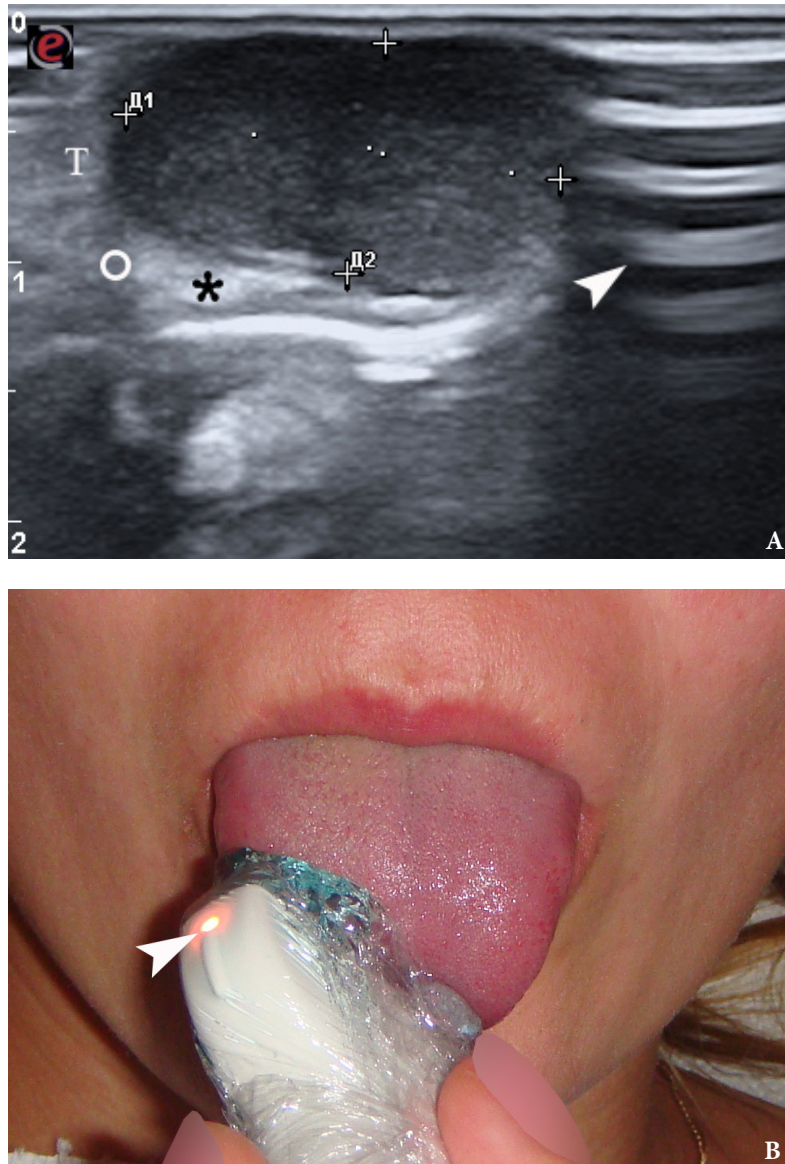
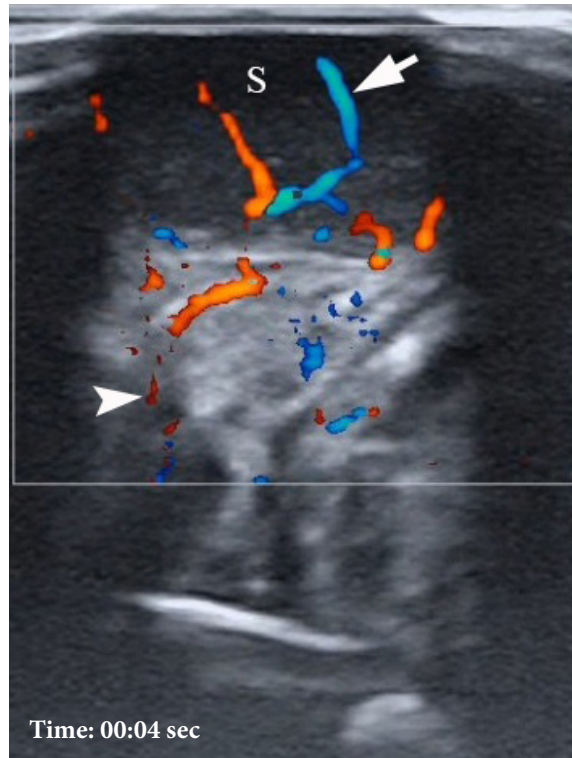

FIGURE 2. Gray-scale ultrasound (A) of the right tongue shows lobulated well-defined hypoechoic and slightly heterogeneous lesion (with dense echoic graininess). The lesion is hypoechoic relative to adjacent tongue (T) muscles and is weakly compressible. Long-to-short diameter of the lesion measured 1.69×0.9 cm (long diameter is indicated by Cyrillic letter with number (Д1) and two '+' calipers in a horizontal direction; short diameter is indicated by Cyrillic letter with number (Д2) and two '+' calipers in a vertical direction). The artifact of acoustic enhancement (*asterisk*) behind the lesion, edge artifact (*circle*), and reverberation lines (i.e., the reverberation artifact) (*arrowhead*) are visualized on the sonogram. No anechoic areas typical for cystic areas are visualized. Absence of the parallel echoic streaks typical for the majority of lipomas, presence of acoustic enhancement, and weak compressibility make this US appearance uncommon for the lipomas.^{7,8} The “depth” of cropped gray-scale sonogram is 2.0 cm. Red letter “e” at the upper left corner of the sonogram indicates on the probe’s side (corresponds to the probe bump and light [*arrowhead*]). B, position of the probe upon ultrasonography. Printed with permission and copyrights retained by O.S.C.

lesion measured 1.69×0.9 cm. The artifact of acoustic enhancement behind the lesion, edge artifact, and reverberation lines (i.e., the reverberation artifact) are visualized on the sonogram. No anechoic areas typical for cystic areas are visualized. Absence of the parallel echoic streaks typical for the majority of lipomas, presence of acoustic enhancement, and weak compressibility made this US appearance uncommon for the lipomas.^{7,8} Video (Supplemental

Video Content) demonstrates color Doppler US of the right side of the tongue's body. Tumor visualized as a heterogeneously hypoechoic mass. The prominent intratumoral vascularization and vascular motion artifact were noted. Video is available in the page of the full-text article on www.dtjournal.org and in the YouTube channel, available at <https://youtube.com/shorts/qFO18Mnd-pQ?feature=share>. Total video's duration is 22 seconds. Surgical excision included a



VIDEO. A 27-year-old female patient. Supplemental Video Content demonstrates color Doppler ultrasound of the schwannoma (S) of the tongue. The tumor is visualized as a heterogeneously hypoechoic mass. The intratumoral vascularization (*arrow*) and vascular motion artifact (*arrowhead*) are noted. The “depth” of cropped US image is 3.0 cm. Video is available in the page of the full-text article on www.dtjournal.org and in the YouTube channel, available at <https://youtube.com/shorts/qFO18Mnd-pQ?feature=share>.

Total video's duration: 22 seconds. This video is a repeated ten-second recording of color Doppler ultrasound that is repeated for better visualization. Printed with permission and copyrights retained by O.S.C.



QR code leads to that video at
Journal's YouTube channel
 Videos of JDTOMP

margin of adjacent tissue and was performed under the general anesthesia. Specimen (Fig 3) visualized as a resected part of the tongue with a bilobed (dumbbell-shaped) yellow-white tumor inside. The tumor had well-circumscribed margins and was slightly tender on palpation. Macroscopically, the color of tumor mimicked lipoma. Figure 4 compares the tumor's appearance on gray scale sonogram

and macroscopically. The patient experienced no neurological disorder postoperatively.

Schwannoma was established as histopathological diagnosis (Fig 5) by three experienced doctor-pathologists (P.P.S., his experience is 18 years; V.I.Z., her experience is 23 years; K.M.S., her experience is 48 years). No recurrence has been observed in a 2-year follow-up period.

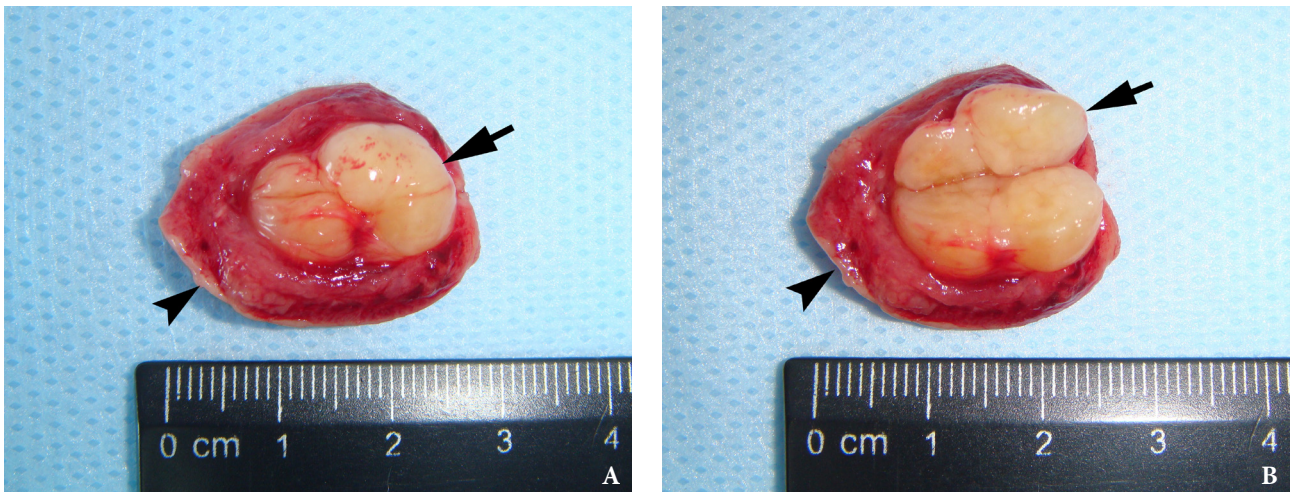

FIGURE 3. Macroscopic view of the specimen before (A) and after (B) the incision of the bilobed intramuscular tumor. Notes the resected part of the tongue (*arrowhead*) and yellow-white tumor (*arrow*) inside. The tumor had well-circumscribed margins and was slightly tender on palpation. Macroscopically, the color of this schwannoma mimicking lipoma.

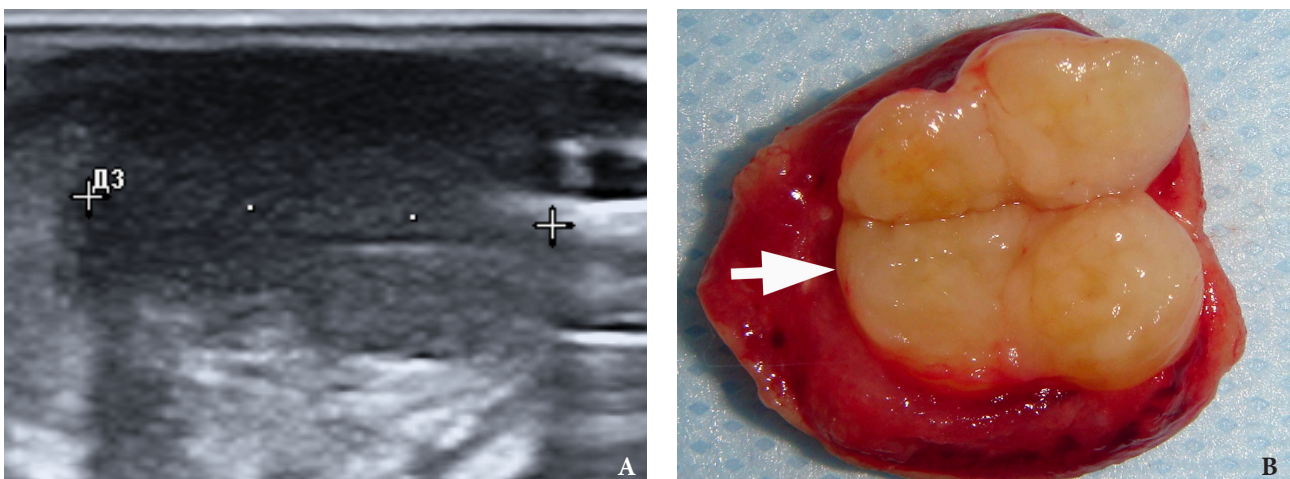

FIGURE 4. Comparison of the tumor's appearance on gray scale sonogram (A, schwannoma is a heterogeneously hypoechoic mass between '+' calipers) and macroscopically (B, *arrow* labels schwannoma).

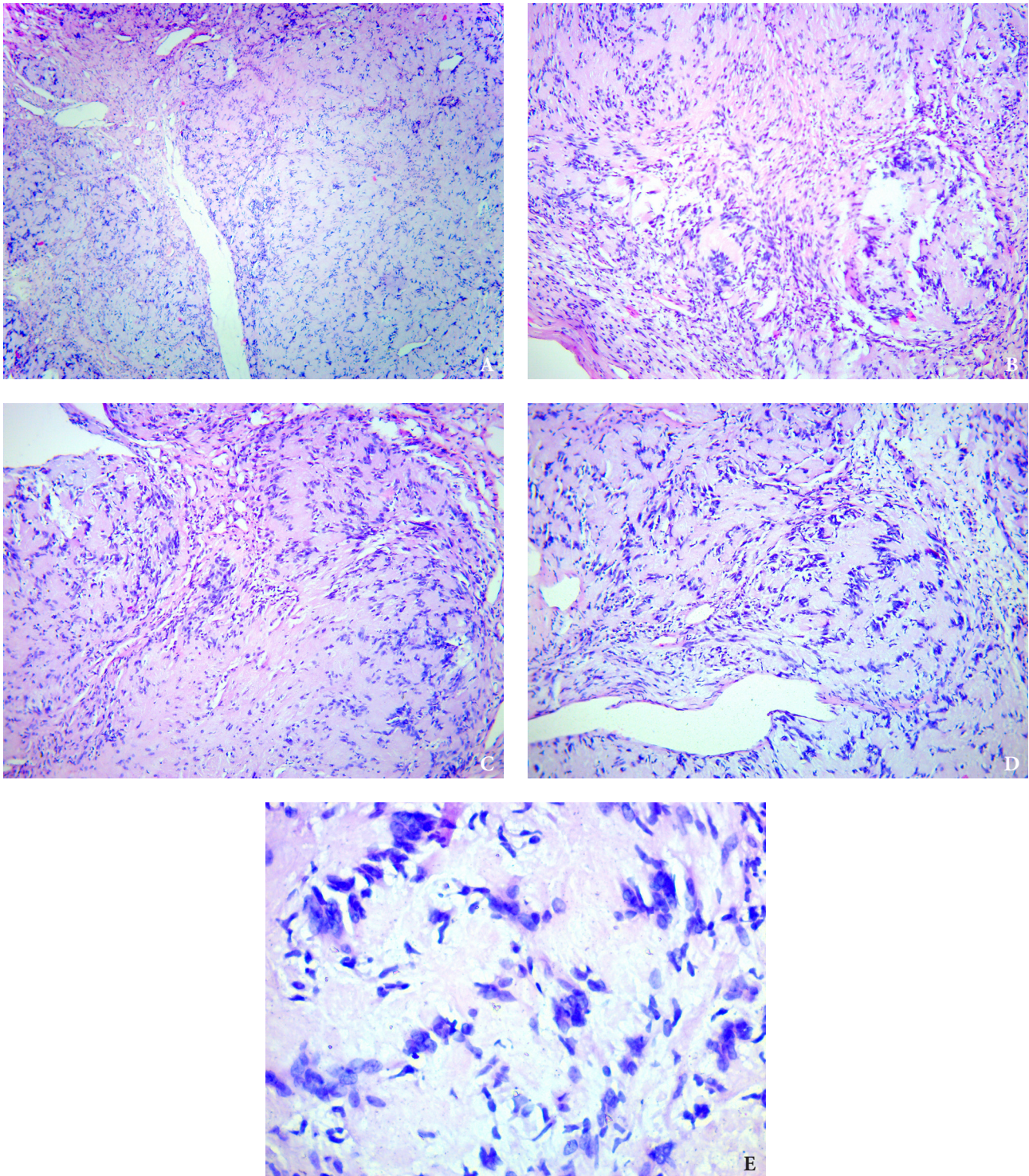

FIGURE 5. Microscopic view of the presented schwannoma of the tongue. Fibrous structures are grouped into bundles that are placed randomly or in some places form formations with “swirls” and numerous correctly oriented cells that form palisade and pseudopalisade-like structures (Verocay bodies). Hematoxylin and eosin stain. Magnification: **A**, $\times 40$; **B–D**, $\times 100$; **E**, $\times 400$.

DISCUSSION

According to Kang et al (2007), neurilemmomas (i.e., schwannomas) may originate from any peripheral, cranial or autonomic nerves of the body (except of the olfactory and the optic nerves).⁹ Schwannomas reported in pancreas¹⁰, kidneys¹¹, hands¹², thumbs¹³, floor of the mouth^{14,15}, soft palate¹⁶, maxillary alveolus¹⁷, tongue^{4,18-19}, etc. Pfeifle et al (2021) indicate that total of 25 percent of neurilemmomas occur in the head and neck area, but only 1 percent are intraorally located.²⁰

Analysis performed by Kavčič and Božič (2016) revealed that schwannomas in tongue are noted in one of two locations—base (one-third of cases) and oral part (two-thirds of cases).²¹

The analysis of the sonographic appearances of other tongue masses is well described in the literature.⁶ Konishi et al (2020) showed how huge the potential of tongue ultrasonography is, presenting the US examination of patients with primary tongue cancer.²² Sugawara et al (2016) depicted the US appearance of different pathologies involving tongue—fibrous polyp, cavernous haemangioma, pyogenic granuloma, lipoma, liposarcoma, chondroma, lymphangioma, schwannoma, solitary neurofibroma, pleomorphic adenoma, and amyloidosis.⁶

The case of schwannoma presented by Sugawara et al (2016) highlighted MRI, B-mode and power Doppler US, and histopathological features of the tumor in a 16-year-old male.⁶ Gray-scale US in their case showed an elliptical mass with a well-defined border and a comparatively homogeneous echo texture with posterior acoustic enhancement.⁶ Power Doppler showed motion artifacts and did not allow to evaluate the tumor vascularity.⁶ In our case, despite the motion artifacts, a prominent intratumoral vascularity was noted.

Kang et al (2007) performed retrospective analysis of twenty one head and neck schwannomas managed in a single institution. Their study showed one case of the US appearance of the schwannoma.⁹ It was an accessory nerve schwannoma with a supraclavicular location which was visualized on gray-scale US as non-vascular well-defined cystic lesion containing dependant debris.⁹

Cases presented in the reports of Pfeifle et al (2001)²⁰ and Kavčič and Božič (2016)²², comparing with our case, demonstrate similar clinical

presentation of the tongue schwannoma.

Describing the US features of the schwannoma, in our case we should apply the US features/criteria of the Ahuja et al (1998) for the differential diagnosis with head and neck lipomas.⁷ (1) Echogenicity, (2) shape and size, (3) internal architecture, (4) border, (5) distal enhancement, (6) compressibility, and (7) color flow are those features/criteria.⁷

Elliptical (88 percent) and ovoid (12 percent) shape is typical for lipomas⁷, but in our case the shape was lobulated. The fundamental sonographic study of Zhong et al (2004) showed that in 90 percent of cases the lipomas are hypoechoic with either echogenic spots or lines, and in 10 percent lipomas are either isoechoic or hyperechoic.⁸ So, according to Zhong et al (2004) and Ahuja et al (1998) sonographic appearance of lipomas is with echogenic spots/lines noted from 90 to 100 percent of cases.^{8,7} In our report, the tumor was hypoechoic, what corresponds to only 16 percent⁷ of lipomas. Clearly sonographically identified capsule of lipomas is noted in 88 percent of cases.⁷ Typically, none of the investigated lipomas showed an artifact of posterior enhancement or attenuation⁷, but the presented tumor showed prominent acoustic enhancement. All lipomas are compressible with moderate probe pressure.⁷ Usually, head and neck lipomas showed no internal vascularity⁷, and in our case the prominent intratumoral vascularity and a vascular motion artifact was noted. Recognition of a vascular motion artifact and artifact of acoustic enhancement is important, as its understanding will help in US examination of the tissues and tumor's structure thus facilitating the differential diagnostics (Hindi et al, 2013).²³

In summary, among all seven US features/criteria (Ahuja et al, 1998), the tumor in our case was positive only in one feature (hypoechoic echogenicity).⁷

The profound review of the publications dedicated to tongue neurilemmomas published from 1955 to 2016 was performed by Lee et al (2017).¹²

In our opinion, it is not correct to draw conclusions based on US patterns of schwannoma only in the area of the tongue, but it is worth knowing the options of US pictures of schwannoma in other anatomical areas. This will make possible understanding the entire palette of possible US patterns for schwannoma, which in turn will facilitate

differential diagnosis and increase the accuracy of establishing a preoperative diagnosis and choosing the most appropriate treatment tactics.

Summarizing sonographic appearances of the schwannoma in different anatomical locations worth to note that possible US patterns are solid^{6,24,25}, cystic^{9,12,26}, and mixed^{27,28}. Reynolds et al (2003) presented the US results more than worth of attention.²⁴ Their team made sonographic comparison of two types of peripheral nerve sheath tumors—schwannomas and neurofibromas.²⁴ In 83 percent the schwannomas were hypoechoic, 67 percent of schwannomas were homogeneous, 67 percent of neurilemmomas showed artifact of posterior acoustic enhancement, and 67 percent of neurilemmomas were centrally related to the involved peripheral nerve.²⁴

Increased flow on color Doppler US can be noted in the schwannoma cases (Beggs,²⁹ 1999; Reynolds et al,²⁴ 2003). These data are supported by our case.

Unlike schwannomas of the tongue, schwannomas of the neck are characterized by thickening of the adjacent nerve.³⁰ In 2012, Ahuja and Yuen indicated that despite some differences, US cannot reliably distinguish schwannomas of the neck from neurofibromas.²⁸ However, even mild probe's pressure obliterates schwannoma's vascularity, what indicates that neurilemmomas vascularity is very sensitive to pressure.³⁰

Shrikrishna et al (2016) published case series which included vagal schwannoma, axillary nerve schwannoma, and cervical sympathetic chain schwannoma.³¹ In their article, the preoperative view, computed tomography, intraoperative view, and histopathology are presented, allowing to compare schwannomas derived from different nerves in different locations.³¹

Harazano et al (2022) presented retrospective histopathological analysis of forty schwannomas localized in the oral and maxillofacial region.³² Among the anatomical areas of the schwannoma cases presented in their study were—tongue (45 percent), lower lip (17.5 percent), hard palate (10 percent), parotid gland (5 percent), buccal mucosa (7.5 percent), mandible (7.5 percent)³³, floor of the mouth (2.5 percent), maxilla (2.5 percent), and cheek (2.5 percent).³²

The existed and described histopathological variants are: two main patterns (Antoni A and B) (i.e., classic schwannoma) and multiple subtypes—

ancient, plexiform, cellular, and epithelioid.³² Ancient (i.e., degenerative) neurilemmomas are uncommon in oral and maxillofacial area.³² It's important to know that schwannomas can have pathological characteristics of both main patterns and ancient changes or can show no evidence of Antoni A and B patterns and degenerative subtype.³² In general, the authors categorized histopathological combinations into 8 variants.³²

Our case supports the thesis of Winter et al (2020) who emphasized that US is a well-established, non-invasive, and easily repeatable first-line tool in diagnostics of soft tissue tumors.³⁴

CONCLUSIONS

Our report demonstrated unique clinical images, sonograms and ultrasound video of schwannoma of the tongue which is macroscopically presented as a bilobed solid well-circumscribed tumor. More ultrasound descriptions of tongue schwannoma cases are needed to create a wider picture of possible echo-patterns of this type of tumors in a tongue organ.

TERM OF CONSENT

Writing patient's consent was obtained for publication the photos.

AUTHOR CONTRIBUTIONS

Conceptualization: Demidov VH, Cherniak OS. Ultrasonographic data acquisition: Cherniak OS. Surgical images acquisition: Demidov VH. Histological data acquisition: Zaritska VI, Snisarevskyi PP. Data analysis or interpretation: Cherniak OS, Zaritska VI, Shatrova KM. Drafting of the manuscript: Cherniak OS. Critical revision of the manuscript: Cherniak OS, Demidov VH, Zaritska VI, Snisarevskyi PP. Approval of the final version of the manuscript: all authors.

CONFLICT OF INTERESTS

The authors declare no conflict of interest.

FUNDINGS

No funding was received for this study.

REFERENCES (34)

1. Badar Z, Farooq Z, Zaccarini D, Ezhapilli SR. Tongue base schwannoma: differential diagnosis and imaging features with a case presentation. *Radiol Case Rep* **2016**;11(4):336–40.
<https://doi.org/10.1016/j.radcr.2016.10.001>
2. Tymofieiev OO. Manual of maxillofacial and dental surgery [in Russian]. 5th edition. Kyiv: Chervona Ruta-Turs; **2012**:665–97.
3. Joshi R. Learning from eponyms: Jose Verocay and Verocay bodies, Antoni A and B areas, Nils Antoni and schwannomas. *Indian Dermatol Online J* **2012**;3(3):215–9.
<https://doi.org/10.4103/2229-5178.101826>
4. Lee EY, Kim JJ, Seok H, Lee JY. Schwannoma of the tongue: a case report with review of literature. *Maxillofac Plast Reconstr Surg* **2017**;39(1):17.
<https://doi.org/10.1186/s40902-017-0116-2>
5. Sousa AA, Porto JGW. Schwannoma of the oral tongue. *Arch Head Neck Surg* **2020**;49:e00212020.
<https://doi.org/10.4322/ahns.2020.0016>
6. Sugawara C, Takahashi A, Kawano F, Kudo Y, Ishimaru N, Miyamoto Y. Intraoral ultrasonography of tongue mass lesions. *Dentomaxillofac Radiol* **2016**;45(5):20150362.
<https://doi.org/10.1259/dmfr.20150362>
7. Ahuja AT, King AD, Kew J, King W, Metreweli C. Head and neck lipomas: sonographic appearance. *AJNR Am J Neuroradiol* **1998**;19(3):505–8.
8. Zhong LP, Zhao SF, Chen GF, Ping FY. Ultrasonographic appearance of lipoma in the oral and maxillofacial region. *Oral Surg Oral Med Oral Pathol Oral Radiol Endod* **2004**;98(6):738–40.
<https://doi.org/10.1016/j.tripleo.2004.04.022>
9. Kang GC, Soo KC, Lim DT. Extracranial non-vestibular head and neck schwannomas: a ten-year experience. *Ann Acad Med Singap* **2007**;36(4):233–8.
10. Ntafam C, Miller AT, Beutler BD, Bamporiki J, Sahakian AB, Cheng PM. Pancreatic schwannoma: case report, clinico-pathologic correlation, and review of the literature. *Radiol Case Rep* **2022**;17(10):3504–10.
<https://doi.org/10.1016/j.radcr.2022.07.029>
11. Kokura K, Watanabe J, Takuma T, Uketa S, Uemura Y, Uegaki M. A case of renal schwannoma. *Urol Case Rep* **2022**;45:102232.
<https://doi.org/10.1016/j.eucr.2022.102232>
12. Lee SJ, Yoon ST. Ultrasonographic and clinical characteristics of schwannoma of the hand. *Clin Orthop Surg* **2017**;9(1):91–5.
<https://doi.org/10.4055/cios.2017.9.1.91>
13. Refalo A, Mallina R. Benign schwannoma of the thumb; a diagnostic challenge. *Radiol Case Rep* **2021**;17(3):477–80.
<https://doi.org/10.1016/j.radcr.2021.11.019>
14. Tsushima F, Sawai T, Kayamori K, Okada N, Omura K. Schwannoma in the floor of the mouth: a case report and clinicopathological studies of 10 cases in the oral region. *J Oral Maxillofac Surg Med Pathol* **2012**;24(3):175–9.
<https://doi.org/10.1016/j.ajoms.2011.12.003>
15. Shim SK, Myoung H. Neurilemmoma in the floor of the mouth: a case report. *J Korean Assoc Oral Maxillofac Surg* **2016**;42(1):60–4.
<https://doi.org/10.5125/jkaoms.2016.42.1.60>
16. Sata N, Tsunoda A, Ono N, Inoshita A, Ikeda K. A case of soft palate schwannoma that developed with obstructive sleep apnea syndrome (OSAS). *Otolaryngol Case Rep* **2018**;9:34–6.
<https://doi.org/10.1016/j.xocr.2018.11.003>
17. Kandasamy S, Nathan RS, John RR. Neurilemmoma of maxillary alveolus: a rare case report and review of literature. *J Pharm Bioallied Sci* **2017**;9(Suppl 1):S285–8.
https://doi.org/10.4103/jpbs.JPBS_114_17
18. Moreno-García C, Pons-García MA, González-García R, Monje-Gil F. Schwannoma of tongue. *J Maxillofac Oral Surg* **2014**;13(2):217–21.
<https://doi.org/10.1007/s12663-010-0101-0>
19. López-Jornet P, Bermejo-Fenoll A. Neurilemmoma of the tongue. *Oral Oncol Extra* **2005**;41(7):154–7.
<https://doi.org/10.1016/j.ooe.2005.03.007>
20. Pfeifle R, Baur DA, Paulino A, Helman J. Schwannoma of the tongue: report of 2 cases. *J Oral Maxillofac Surg* **2001**;59(7):802–4.
<https://doi.org/10.1053/joms.2001.24298>
21. Kavčič J, Božič M. Schwannoma of the tongue. *BMJ Case Rep* **2016**;2016:bcr2016215799.
<https://doi.org/10.1136/bcr-2016-215799>
22. Konishi M, Fujita M, Shimabukuro K, Wongratwanich P, Verdonshot RG, Kakimoto N. Intraoral ultrasonographic features of tongue cancer and the incidence of cervical lymph node metastasis. *J Oral Maxillofac Surg* **2021**;79(4):932–9.
<https://doi.org/10.1016/j.joms.2020.09.006>
23. Hindi A, Peterson C, Barr RG. Artifacts in diagnostic ultrasound. *Rep Med Imaging* **2013**;6:29–48.
<https://doi.org/10.2147/RMI.S33464>
24. Reynolds DL Jr, Jacobson JA, Inampudi P, Jamadar DA, Ebrahim FS, Hayes CW. Sonographic characteristics of peripheral nerve sheath tumors. *AJR Am J Roentgenol* **2004**;182(3):741–4.
<https://doi.org/10.2214/ajr.182.3.1820741>
25. Sohn YM, Kim SY, Kim EK. Sonographic appearance of a schwannoma mimicking an axillary lymphadenopathy. *J Clin Ultrasound* **2011**;39(8):477–9.

- <https://doi.org/10.1002/jcu.20826>
26. Filipov I, Chirila L, Sandulescu M, Cristache CM. A predictable approach of a rare and frequently misdiagnosed entity: laryngeal nerve schwannoma. *Healthcare* **2022**;10(1):59.
<https://doi.org/10.3390/healthcare10010059>
 27. Tatar IG, Yilmaz KB, Arikok A, Bayar B, Akinci M, Balas S, Ergul Z, Ergun O, Hekimoglu B. Cystic schwannoma of the axillary region: imaging findings of a rare disease. Case report. *Med Ultrason* **2015**;17(1):126–8.
<https://doi.org/10.11152/mu.2013.2066.171.kyb>
 28. Ahuja AT, Yuen HY. Benign clinical conditions in the adjacent neck. In: Ultrasound of the thyroid and parathyroid glands. Sofferman RA, Ahuja AT, editors. 1st edition. New York: Springer Science+Business Media; **2012**:229–59.
https://doi.org/10.1007/978-1-4614-0974-8_11
 29. Beggs I. Sonographic appearances of nerve tumors. *J Clin Ultrasound* **1999**;27(7):363–8.
[https://doi.org/10.1002/\(sici\)1097-0096\(199909\)27:7%3C363::aid-jcu1%3E3.0.co;2-7](https://doi.org/10.1002/(sici)1097-0096(199909)27:7%3C363::aid-jcu1%3E3.0.co;2-7)
 30. Ahuja AT. Lumps and bumps in the head and neck. In: Practical head and neck ultrasound. Ahuja AT, Evans R, editors. 1st edition. London: Greenwich Medical Media Limited; **2000**:87–106.
 31. Shrikrishna BH, Jyothi AC, Kulkarni NH, Mazhar MS. Extracranial head and neck schwannomas: our experience. *Indian J Otolaryngol Head Neck Surg* **2016**;68(2):241–7.
<https://doi.org/10.1007/s12070-015-0925-5>
 32. Harazono Y, Kayamori K, Sakamoto J, Akaike Y, Kurasawa Y, Tsushima F, Sasaki Y, Harada H, Yoda T. Retrospective analysis of schwannoma in the oral and maxillofacial region: clinicopathological characteristics and specific pathology of ancient change. *Br J Oral Maxillofac Surg* **2022**;60(3):326–31.
<https://doi.org/10.1016/j.bjoms.2021.07.014>
 33. Delantoni A, Apostolos Sarafopoulos A. Sonographic anatomy and pathology extracranial nerves. In: Ultrasonography in dentomaxillofacial diagnostics. Orhan K, editor. 1st edition. Cham: Springer Nature Switzerland; **2021**:89–97.
https://doi.org/10.1007/978-3-030-62179-7_7
 34. Winter N, Dohrn MF, Wittlinger J, Loizides A, Gruber H, Grimm A. Role of high-resolution ultrasound in detection and monitoring of peripheral nerve tumor burden in neurofibromatosis in children. *Childs Nerv Syst* **2020**;36(10):2427–32.
<https://doi.org/10.1007/s00381-020-04718-z>